

STK# TA17671

Pre-owned Motorhome Data Sheet

Classification: Class A Class B _____ Class C _____

Powertrain: Gasoline Diesel _____

Horsepower: 300 _____ 340 _____ 350 _____ 360 _____ 380 _____ 400 _____
450 _____ 500 _____ 600 _____ 625 _____ Other

Chassis: Ford Chevy _____ Workhorse _____ Dodge _____ Mercedes _____
Spartan _____ Freightliner _____ Powerglide _____ Roadmaster _____ Other _____

Generator Brand: Onan Generac _____ Powertec _____

Generator KW Size: 4K _____ 5.5K 6K _____ 7.5K _____ 8K _____ 10K _____
12.5K _____ Other _____

House Amperage: 30 Amp _____ 50 Amp

Jacks: Yes No _____ **Auto-leveling:** Yes No _____

Satellite: In-motion _____ Stationary _____ None

Washer/Dryer: Stackable Combination _____ None _____

Outside Entertainment: Yes No _____

Sleeping Options: King Queen _____ Bunks _____ Overhead _____

Inverter: Yes No _____

A/C's: 1 _____ 2 3 _____

Heat Pump: Yes No _____

Bathroom Options: Single Bath and a half _____ 2 Baths _____

STK# TA17671

Salesman: Jock Milton

2021 / COACHMEN / MIRADA / 350S / 1-OWNER

10,461 MILES

350S

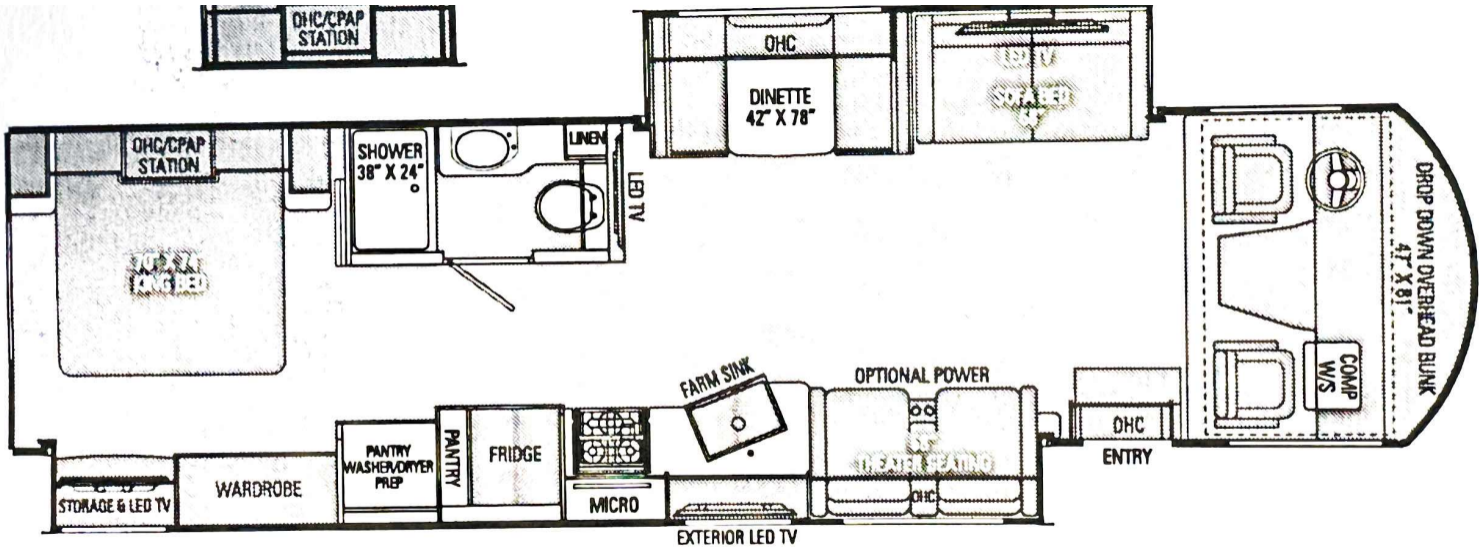

MIRAD SPECIFICATIONS

| CLASS A GAS | 295W | 315K5 | 32L | 3575 | 350S |
|------------------------------|---------------------------|---------------------------|---------------------------|---------------------------|----------------|
| FORD ENGINE V-8 7.3L 3-VALVE | 350 HP/468 TRQ | 350 HP/468 TRQ | 350 HP/468 TRQ | 350 HP/468 TRQ | 350 HP/468 TRQ |
| WHEEL BASE | 190" | 228" | 228" | 272" | 242" |
| GVWR | 18,000 lbs | 22,000 lbs | 20,500 lbs | 22,000 lbs | 22,000 lbs |
| GCWR | 23,000 lbs | 26,000 lbs | 25,000 lbs | 26,000 lbs | 26,000 lbs |
| GAWR FRONT | 7,000 lbs | 8,000 lbs | 7,500 lbs | 8,000 lbs | 8,000 lbs |
| GAWR REAR | 12,000 lbs | 15,000 lbs | 16,500 lbs | 15,000 lbs | 15,000 lbs |
| FUEL CAPACITY | 80 gal | 80 gal | 80 gal | 80 gal | 80 gal |
| LP GAS CAPACITY | 20 gal | 20 gal | 20 gal | 20 gal | 20 gal |
| FURNACE (BTUs) | 30,000 | 30,000 | 30,000 | 30,000 | 30,000 |
| EXTERIOR LENGTH (w/o Ladder) | 30' 7" | 33' 1" | 34' 10" | 35' 10" | 36' 10" |
| EXTERIOR HEIGHT (w/A/C) | 12' 5" | 12' 7" | 12' 5" | 12' 5" | 12' 5" |
| EXTERIOR WIDTH | 102" | 102" | 102" | 102" | 102" |
| FRESH WATER | 50 gal | 70 gal | 70 gal | 70 gal | 70 gal |
| GREY WATER | 45 gal | 46 gal | 45 gal | 45/46 gal | 45 gal |
| BLACK WATER | 46 gal | 46 gal | 45 gal | 45/46 gal | 45 gal |
| WATER HEATER | 6 gal | 10 gal | 6 gal | 6 gal | 6 gal |
| AWNING SIZE | 20 | 8' & 12' | 15' & 10' | 17' | 20' |